

Presto tenebroso, agitato $\text{♩} = 132$

1) В автографе здесь стоит *p*.

dim.

pp

ppp

smorz.

ppp

Lento (tempo rubato) ♩ = 52

p

1) *pp* (по указанию автора).

Poco più vivo $\text{♩} = 66$

2) Динамические оттенки в этом такте по указанию автора:

A small musical score system showing a single measure with a dynamic marking of *pp* and a triplet of eighth notes.

Tempo I

3) См. прим. 1.
 4) *cresc.* } (по указанию автора).
 5) *p*
 6) См. прим. 1.
 7) ---

8)

cresc.

mf

p

cresc.

mf

dln. pp

9)

pp

smorz.

8) *pp* } (по указанию автора).
 9) *calando*

Alla ballata ♩ = 120-136

1) Так в автографе и во всех изданиях. Однако сам автор добавлял здесь *h*:

pp

2) Так в автографе и во всех изданиях. Однако сам автор добавлял здесь *gis*.
 3) *accel.* (по указанию автора).

cantabile

p

cresc.

dim.

rit. *a tempo*

pp *p*

cantabile 8

8. *cresc.*

2

4) *p*

cresc. *f*

pp *cresc.*

4) *pp* (по указанию автора).

5) *p* (по указанию автора).

6) 7) 8)

sf dim. *p* *ppp*

sotto voce 8) *dim.*

pp dim. *ppp dim.* *pppp*

6) Так в автографе и во всех изданиях. Однако сам автор добавлял здесь *gis*. См. прим. 2.

7) В этом такте большое *cresc.* (по указанию автора).

8) Это место в правой руке, которое невозможно исполнить в точном соответствии с нотной записью, должно исполняться, по указанию автора, так:

Allegro $\text{♩} = 184$

1) rit. (по указанию автора).

* В автографе здесь стоит ~~rit.~~

8

2) *pp* (по указанию автора).
 3) См. прим. 2.

4) Это место, по указанию автора, следует исполнять так:

5) *pp* (по указанию автора).

A small musical notation system showing a specific arpeggiated texture in the treble clef, corresponding to the instruction in point 4).

8

cresc.

8

6)

f

7) cresc.

8)

5

6) rit. (по указанию автора).

7) Ноты, отмеченные —, следует выделять (указание автора).

8) См. прим. 6.

11

Andante cantabile¹⁾ ♩ = 63

1) Первоначально в автографе обозначение темпа отсутствовало: значилось только *cantabile*. Затем рукою Скрябина было добавлено *Andante*.

2) Первоначально это место было изложено так

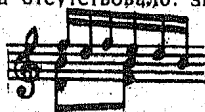

затем пятая шестнадцатая (*des*) была зачеркнута.

3) Перед этим тактом автор считал необходимой цезуру. 2631

4) Эти аккорды, по указанию автора, следует исполнять *tenuto*.

rit.

a tempo

5) В автографе, в конце этого такта, поставлено *dim.*, распространяющееся на весь следующий такт и приводящие к *pp*. Однако сам автор считал возможным и другой динамический план этого места: взамен *dim.* он допускал *cresc.*, затем *subito pp*, связывая последнее с *rit.* Тогда в начале этого места необходимо *pp*

6) В автографе здесь *pp*.

Patetico ♩ = 100–112

1) 2) 1 2 3 4

cresc.

f

f

3 3

- 1) В автографе здесь поставлено *fp*
 2) Аппликатура по автографу.

rit. [a tempo]

cresc. ff

3) В автографе динамический план заключения совсем иной, а именно:
